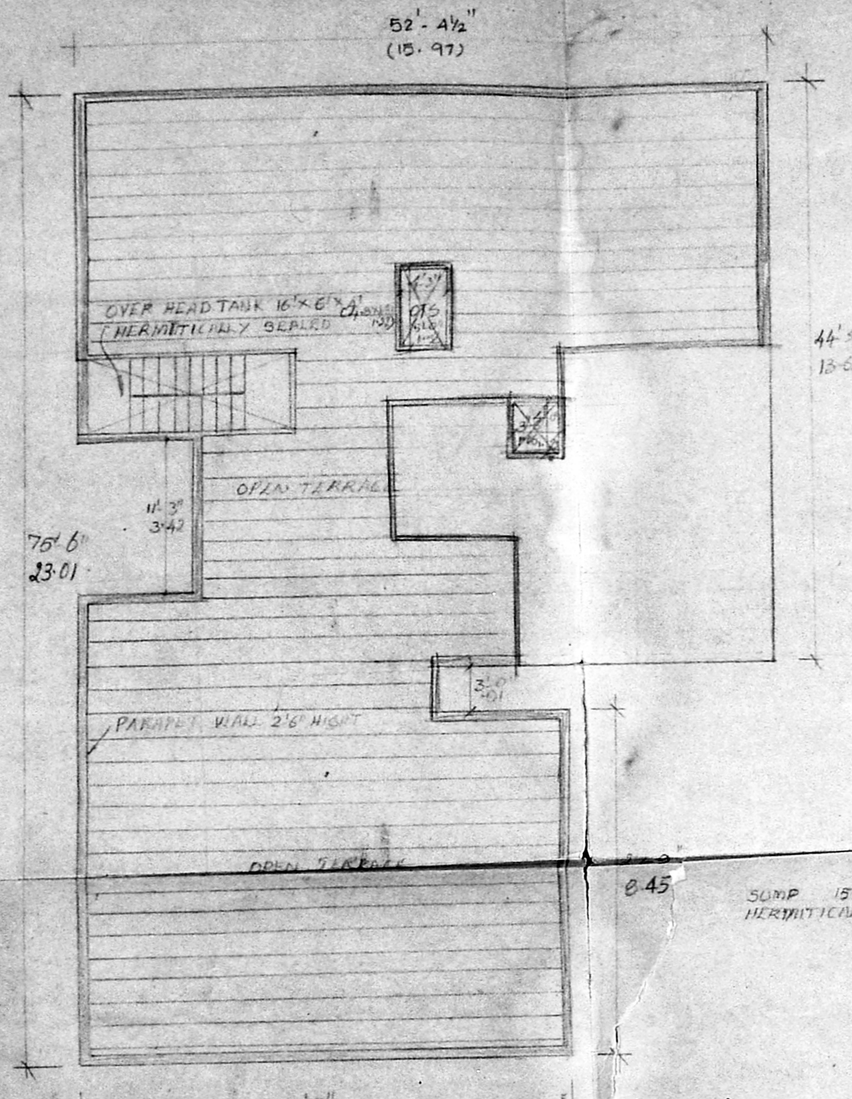

TERRACE FLOOR PLAN

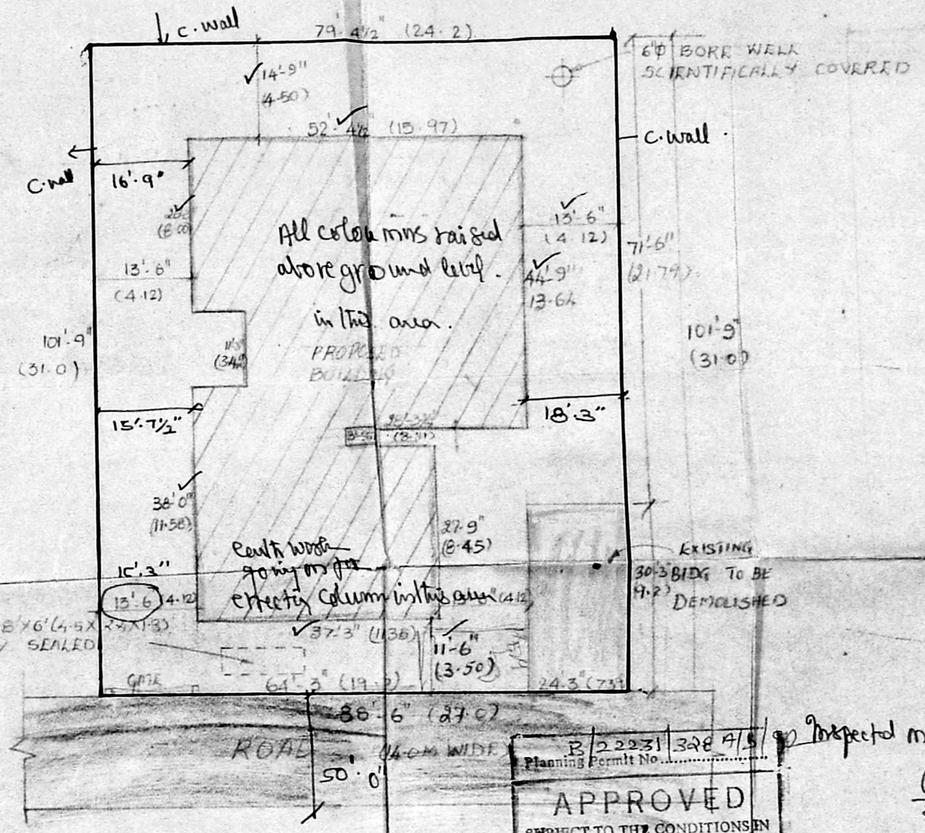

SITE PLAN

24'-3
13'-6
37'-3
13'-6
88'-6

Planning Permit No. B/22231/328 4/5/92 Inspected mrok

APPROVED
SUBJECT TO THE CONDITIONS IN
THIS OFFICE LETTER.
No. B2/9364/92 Date 1.08.92

FOR MEMBER SECRETARY
MADRAS METROPOLITAN
DEVELOPMENT AUTHORITY
MADRAS - 600 008.

26/08/92

MMDA (B)/PP No.
C.No. B2/9364/92
Assn.
Scrutiny
PART I
PART II
A.P. D.P.

COLOUR INDEX

PROPOSED		
ROAD		
BOUNDARY		

REVISED RESIDENTIAL FLAT
AT BLOCK No 9 S No 178/1 ANDAVAR
KOIL STREET, VADAPALANI,
MADRAS.

SCALE 1:100, & 1:200

T. K. RAMDAS, ME
CHARTERED ENGINEER DT. 27-10-87
M. 29308/8 Dt. 9-1-81
LICENSED SURVEYOR CLASS-I No. 54
CORPORATION OF MADRAS
GOVT. REGD. VALUER C-I/210/91
18, FLAT No. 16, RAMACHANDRA ST.
T. NAGAR, MADRAS-600 017
☎ : 881062, 881333

L. SURVEYOR

OWNER